

Key Peninsula

NEWSLETTER

Circulation 4100

NEIGHBORHOOD NEWS FROM WAUNA TO LONGBRANCH

October, 1981, VOLUME VIII, ISSUE 10

SCHOOL YEAR OFF TO GOOD START

Dr. Gene Peters, Superintendent of Schools, is very pleased with the smooth opening of school this year. Schools, equipment and staff were ready to greet the students on time.

The one exception is Peninsula High School which is functioning well with room shifts and portables while one wing is being remodeled. When finished it will house the gym, cafeteria, classrooms for Home Ec, Drivers Ed, Print Shop and Distributive Education. The construction supervisor has been very impressed with the good attitudes of the students and their adjustment to the temporary building inconveniences.

The Key Peninsula Middle School has minor projects to be completed but they do not interfere with classes or the flow of students.

Dr. Peters says that in spite of drastic budget cuts, the Peninsula School District still offers the same quality curriculum that existed before cuts because it is top priority in school needs. The cuts were made in other areas.

Almost 200 new students entered the district this year, which meant additional needs for teachers, seats, books and transportation.

**KEY PENINSULA CIVIC CENTERS
FLEA MARKET, OCTOBER 10**

The coming Flea Market promises to be an interesting affair.

Half of the booths have already been reserved by folks who have everything from Antiques to Zithers for sale, and just about anything in between.

The doors will open to the public by 9:00 a.m., so come early.

Hamburgers, hot dogs, and other good things will be available if you get hungry.

For booth reservations or other information, call 884-2362.

**FISHING DERBY**

The annual Longbranch Improvement Club Fishing Derby was held Saturday, September 19. Weigh in time was presided over by Joe Mercado, who put forth a great deal of time and effort to make this Derby a success.

Thanks to the following merchants for their prizes, donations, and assistance in making this year's Salmon Derby so enjoyable.

1. Longbranch Mercantile
2. Key Center Tavern
3. Key Center Realty
4. Colony Realty
5. Northwest Firearms
6. Walts Fine Foods
7. Macon Bacon
8. Purdy Pharmacy
9. Allyn Inn
10. Bottcher's Distributing
11. Jerry's Cafe
12. Purdy Realty
13. Key Western Building Supply
14. Tom's Barber Shop

And Congratulations to the following winners:

- 1st - Bill Lemp
- 2nd - Phil Arps
- 3rd - Bob Iafrate
- 4th - Troy Fore & Dale Boquist

Thanks to everyone who turned out and cheered on all our winners! We had a good time!

NEW CUSTODIANS FOR CIVIC CENTER

The Civic Center Newsletter staff would like to welcome Claudia and Dale Loy as the new civic center custodians. Claudia and Dale have just recently moved from the Ketchum-Sun Valley area of Idaho where Dale worked doing the maintenance work for a roller skating establishment. They have two children - Amy who's in third grade at Vaughn Elementary School, and Taryn in the first grade.

Dale was raised in Spokane and later moved to Idaho. Claudia is the daughter of Shirley and Don Olson of Key Center, and was raised in this area.

Claudia and Dale plan to work together as a team - sharing the responsibilities of their job as custodians of the Civic Center. We welcome them and their children to the Key Peninsula and wish them success.

ATTENTION REGISTERED VOTERS!

By the time you read this notice you should have received in the mail, an "Important Notice" from the Key Peninsula Park & Recreation District Board of Commissioners.

This notice indicated that funds to maintain and operate the Key Peninsula Civic Center and the Key Peninsula Sports Park will end this year.

Without an M & O levy to pay for the fuel, utilities and supplies, the Centers will be operated on a limited basis.

If you did not receive this letter, your official voter registration maybe wrong, your address maybe incorrect or some other problem may have occurred.

We would like you to contact your Pierce County Elections Dept. to see if your registration is up-to-date.

New residents who have not registered to vote may do so at any school.

**Register to Vote
by Oct. 3 for
the general election
on Nov. 3.**

**FIGHT FIRE
WITH COMMON SENSE!**

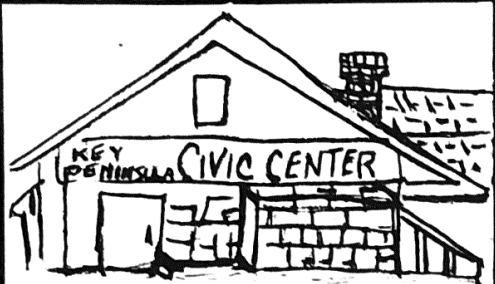

P.O. BOX 82 VAUGHN, WA. 98394

PUBLISHER

Key Peninsula Civic Center
Caretakers - Dale and Claudia Loy
Phone-884-3456

CO-EDITORS

Jeannie Sagle
Pat Greetham

CLASSIFIED ADS & SUBSCRIPTIONS

Thelma & Harry Klein

DISPLAY ADS & LAYOUT

Bob Schottland
Marlyce Viers

COPY LAYOUT

Dolores Ramsdell

TYPISTS

Kay Beck
Pat Hunter
Janice Palumbo

BILLING

Jean Humphreys

CIRCULATION

Lucy & Carl Breitsprecher

FEATURE WRITERS

Cecil Paul
Ruth Little
Valda Young

The Key Peninsula Newsletter is published monthly by the Key Peninsula Civic Center as a community service and Board project. It is staffed by volunteers and solicits news of general interest to the community.

ADVERTISING RATES

Single business card, 2x3.....\$ 6.00
Double business card, 3x4..... 12.00
Triple business card, 3x6..... 18.00
1/2 Page, 6 1/2x4 1/2..... 22.00
1/2 Page, 6 1/2x9 3/4..... 40.00
3/4 Page, 9 3/4x10 1/2..... 55.00
Full Page, 9 3/4x13 1/2..... 75.00



Applying Bible Principles to
Everyday Living

SUNDAY SCHOOL 9:45 AM NURSERY CARE
SUNDAY WORSHIP 11:00 AM SERVICES FOR YOUTH
6:30 PM AND ADULT
ONE MILE SOUTH OF HOME PHONE 884-3890
PASTOR VERNON WIGGERS 884-2385

KEY CENTER HAS NEW AUTO PARTS SHOP

Dave and Dixie Elliot opened their new Key Center National Auto Parts Shop on September 19. The shop will carry all major brands in the store or on order. They also have parts for imports, tractors and trucks.

The hours for the auto parts store are as follows:

weekdays - 8:30am to 7:00pm
Saturdays - 8:30am to 6:00pm
Sundays - 10:00am to 4:00pm

Dave and Dixie have been residents of Burley Hills for five years. Dave has worked in Orting and Summer in auto parts shops there. Cathy Barney of Lakebay is also an employee at the auto parts shop. She is their order-pick-up person. The phone number for the shop is 884-3307.

THANKS

Thanks to the Key Peninsula Boosters for the prize you gave Henry Curl and the lovely picture in the paper. The afternoon of the Country Days was a wonderful day for him, being 84 and living and living at Longbranch for 82 years.

VAUGHN WOMEN FELLOWSHIP

We would like to welcome all women of our community to attend our luncheon on October 30th at the Vaughn Community Church from 10:30 to 12:00. Our theme is "The Wife of a Noble Character", based on Proverbs 31, 10-31. Our speaker will speak on caring for the family and ourselves. Special feature will include ideas on how to make gifts from odds and ends, a great way to beat inflation!!

For lunch we will be serving Spaghetti, French bread, and Salad. Babysitting will be provided.

Al-Anon Family Groups

Mon.-8p.m.-Key Pen. Health Center
Tues.-1:30p.m.-King of Glory
Lutheran Church-Purdy
Wed.-8p.m.-St. John's Episcopal
Church - Gig Harbor
Fri.-8p.m.-Key Pen. Health Center
Sun.-8p.m.-St. John's Episcopal
Church - Gig Harbor
BEA: 884-4133 MURIEL: 884-889

KC MEATS
LOCKER BEEF
884-4334



YOUR PREZ SEZ:

Recently someone called to state that he thought we were espousing a politically biased outlook in one of our columnists. We replied that we allow our columnists a free rein but that we would welcome any letter or article he might write in reply. Since this has happened, we feel that it might be wise for all of you to know that you are free to submit articles or letters at any time. Just remember, they must be in before the 20th of the month preceding publication, and we cannot have any without names. We hope that many of you will take advantage of this and give our editors many articles so that they will be forced to choose.

To all Board members: Be sure to attend our next meeting -- it is very important that we be there to establish priorities and set up a budget for next year.

You will be happy to know that we finally had confirmation of the fact that our grant for the remodeling of the kitchen went through and we are in the process of advertising for bids to do the drafting work now so that we can make final decisions and then have the work done. It will be some time yet before we really begin work but you might be prepared for some inconvenience at that time. We will try to keep it at a minimum but we will all be happy to have the work finally done.

If you have tried to reach me in the past few months and have not been able to do so, be assured that it was not that I was not at home but that my phone was probably out of order. I am sure that the gremlins at the phone company were out to get me but we have hopes that it is finally repaired. At least today it is working! If you are having trouble with your phone and cannot seem to get any satisfaction from our local people, don't let them give you the runaround but write your complaints, detailing the problems you have been having, to: Washington State Utilities Commission, Olympia, WA. These will be put on file and used when the company applies for a rate increase.

There are many times when someone who is elderly or handicapped needs some help to mow lawn, rake, wash windows, clean, etc. and we are not able to find someone to do so. It would involve minimal pay but the satisfaction in helping someone would more than compensate. This is a good area for young people or those out of work to help someone who needs them. Just call 884-4460 and tell them what you would be willing to do and Shirley or Thelma will see that you get in touch with people who need you.

AN OPEN LETTER TO VOTERS

On Nov. 3, 1981, the voters of the Key Peninsula Park and Recreation District will be asked to approve a Special Maintenance and Operation Levy which will appear on the ballot in the following manner:

"SUPPLEMENT VOLUNTEER DEVELOPMENT OF THE KEY PENINSULA CIVIC CENTER AND THE KEY PENINSULA SPORTS AND RECREATION CENTER.

Shall the Key Peninsula Park and Recreation District of Pierce County levy in 1981 for collection in 1982 an excess levy of \$89,000 (estimated rate of \$0.45 per \$1,000 assessed value) with issuance of interest bearing warrants in anticipation of collection. Proceeds thereof will be used by said District for such capital improvements to maintain and operate the Key Peninsula Civic Center and the Key Peninsula Community Sports and Recreation Center."

LEVY: Yes LEVY: No

A YES vote on this measure will insure all of the Key Peninsula residents of a community center and recreational facilities for everyone from 6 to 96

Funds from this Special M & O Levy will provide those services which are beyond the capabilities of the volunteers and will include: (1) Maintain and operate the Civic Center according to Fire Marshall Code, (2) Maintain and operate the Sports Center in a safe and secure manner and (3) Provide a small capital expenditure for additional recreational services in the newly annexed area.

We feel that the work and accomplishments by over 350 volunteers at the Sports Center and the thousands of hours of time and energy spent in the last 25 years at the Civic Center, represent the pride and willingness of the citizens to continue their financial support of these community facilities. Please help us to provide quality social, recreational and leisure time activities for the young people and senior citizens of the Peninsula.

Respectfully submitted,

*Key Peninsula Park and Recreation
District Commissioners
Key Peninsula Athletic Association
Key Peninsula Civic Center Board.*

**L.H. BATES WALKABOUT PROGRAM
TO BEGIN IN OCTOBER**

Our fall program is getting under way. We are anxious to expand our services to families on the peninsula where there is a need. Sheldon Plumer, a Lake Holiday resident and member of our staff hopes to start a Walkabout class in his area and would like to add an infant class in Key Center if the demand is there.

Our existing classes at Purdy Treatment Center, and in Gig Harbor are very well attended and we would like to offer more opportunities so that parents and young children don't have to travel any further than necessary.

If you would like more information about our program please call.

Groups of Parents with Walkabouts and Parents with Infants will gather beginning Oct. 1. Each week parents will share with each other and a resource person common questions, concerns and joys involved in parenting young children. Discussions will center around child and parents development, and parents will enjoy music and other creative experiences with their young children. For more information, or to register, call L.H. Bates Home and Family Life Dept. 597-7240. Tuition per family \$ 20.

One father is worth a hundred school masters.

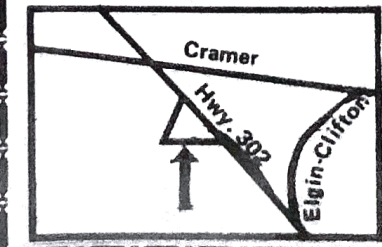

**Fall Sale On
Rhododendrons,
Shrubs, Trees
15%-20% OFF**

Ground Covers 10% OFF

Delivery Service

Bark • Gravel • Fill • Topsoil • Peat • Sawdust
•Rockery Rock •Compost Mix

HOURS: 10 AM - 5 PM - 7 DAYS A WEEK

St. Rd. 302 & Cramer Road
Ed & Wendy Stocklin
857-4788

**Longbranch
Self-Storage**

(1/2 Mile North of Longbranch Mercantile on the left.)

**NOW RENTING
From \$13.00 per month**

Outside Storage Space for Trailers, Campers, recreational vehicles and automobiles

ON SITE MANAGER
884-4466

BOAT DRY STORAGE
Commercial Size Garages
(20 x 20)

CLOSED
MONDAY AND WEDNESDAY
HOURS: 9 a.m. to 6 p.m.

Peninsula Profiles



DR. NORMAN COLLINS, CHIROPRACTOR

Dr. Norman (Buzz) Collins is celebrating the one year anniversary of his chiropractic office at Key Center. The story of how he became a chiropractor is quite interesting and inspiring.

As a youngster in South Carolina, his mother went to a chiropractor and he'd go along often and wait. He thought then that this was rather a nuisance and waste of time for him. But later this same chiropractor, Dr. Kale, would change his life around.

During a stint in the Navy, Buzz broke his neck diving into water. He was paralyzed from the neck down. Then began a five year stay in hospitals where all kinds of therapy and some surgery were performed to rehabilitate Buzz. He showed no great improvement although his mental attitude was okay. It was his mother who began the ball rolling toward a much greater recovery.

She took Dr. Collins to see her chiropractor, Dr. Kale in hopes that he could do something for her son. After examining his spine, Dr. Kale

found that many of the nerves involved in the paralysis were pinched rather than cut as had been previously thought. The chiropractor began giving Buzz treatment and gradually the pinched nerves were released and feeling began to return to much of his body. He is still paralyzed in one leg due to those nerves actually being severed.

His recovery along with the suggestion from Dr. Kale inspired him to go into chiropractics himself. Dr. Collins graduated from Palmer Chiropractic School in 1973 after two years of pre-professional training and four years of chiropractic training. Since then he has been practicing his profession in Bremerton for five years and now in Port Orchard at the Chiropractic Health Center and in Key Center.

But the story doesn't end there. Because of his own personal recovery from paralysis, Dr. Collins often has gone out of his way to educate and help people to the benefits of chiropractics. An interesting and heart-warming example of this is the case of Steve Russ. Dr. Collins had observed Steve and his parents in a restaurant. He noticed that Steve had a severe speech impairment and began inquiring about him. He found out that Steve had been in an automobile accident and had suffered brain damage. Dr. Collins began talking to Steve's parents and Steve about chiropractics and his condition. Shortly after that, treatment was begun on Steve. His condition improved so much that next June, after graduation from Chiropractic

School, Steve will join Dr. Collins in his practice.

Buzz believes that chiropractics is changing not only its image, but its techniques. More gentle methods of correcting spinal problems are used now. Buzz also states that it is an all natural treatment and relates to all kinds of ailments.

Dr. Collins story is an inspiring and unique one. He turned his problem into a positive and useful way of helping others.



DR. NORMAN J. COLLINS, CHIROPRACTOR

WE CARRY THESE QUALITY BRANDS!

CENTENNIAL TIRES



RIKEN TIRE

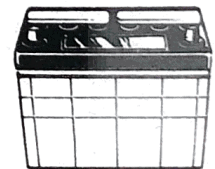

D.J.'S TIRE SERVICE

12118 Cramer Rd. N.W.
(Camp Seymour YMCA Rd.)
Gig Harbor, WA. 98335

857-6430



NO MORE FUN

C. Paul, 1981

We have finally resigned ourselves: Our camping days are over; we are prisoners, right here at home. No more joyous camping trips to the mountains, streams, and ocean beaches. Memories must suffice.

There is a beautiful spot on the Hamma Hamma. Our camper was backed right out over the river on a tree shaded little peninsula. The awning was out, but Lola was barricaded behind the screen door. She does not like deer flies, mosquitoes and no-see-ums. I went upstream fishing as soon as I had leveled the camper, put out the awning, lit the fridge, rustled some wood and killed the bugs that were inside biting Lola.

With my waders on, pole together; creel, pockets and tacklebox loaded with gear, worms and salmon eggs, I clumped upstream, spraying bug dope on my face as I walked. (Must keep it off the hands) Maybe fish would smell it on the bait and

refuse to bite. That was why I didn't catch anything last time, according to an expert that I met in camp.

About a quarter mile up the road, then back to the river where a pool reflected the trees and the sky. Like all good pools, it was across the river, with fast water and slick rocks on my side. I must wade out so as to plunk the bait smoothly just above the hungry fish that were waiting with their mouths open. The water was about a foot deep as it rushed between, over and among the rocks. I carefully worked my waders out between the rocks, baited my hook and made a cast. Bingo! hooked one on the first cast! It jerked and sulked in the pool for a minute, then out into the current, where it felt like at least a two pounder. My only hope in the fast water was to follow it downstream, until we reached some quiet water where I could land it.

Starting to move my feet, I was momentarily off balance, the fish gave a yank, and I was flat on my back in the river. My feet were between two rocks upstream, and my head was down. That foot of cold, fast water was making it awkward to stand upright, and I was starting to drown. My hat drifted off downriver. I thought Lola might be somewhat perturbed if she saw it floating past our camp, so I floundered to my feet, waded ashore, and ran down and captured the hat. The fish had left in the excitement.

Now, we are stuck at home, sleeping in comfortable beds, watching the bay and the mountain; with plenty of food and safe water, a big bathroom, T.V. and only an occasional bug eating on us. Still, October is such a nice quiet month; the kids are in school, and that trout that I lost: It must have weighed three pounds, now that I think of it. Maybe we could camp in the old tent, for just a couple of days. What do you think, honey?

UPPER SOUND GRANGE NEWS

Grange Booster Night will be held in the Gold Room on Friday, October 16. Pot-luck dinner will be at 6:30 P.M. Meat will be furnished.

A program will follow at 8:00 featuring presentation of the Grange Community Service Award, an award made by the grange to a non-granger. This time the award goes to Tom Van Slyke. Everyone is welcome to come on Booster Night.

The regular business meeting for October will be held on Friday, October 2. Potluck dinner will open the meeting, with the business to begin at 8:00 P.M.

LONGBRANCH CHURCH

Chaplin Harry Soloos, the intern minister will be back, after recovering from a heart attack. He invites you to the 11:00 service at the Interdenominational Church. On Saturday, October 17th, after a Pot-luck Supper, Miss Geraldine Eilers will show and talk about her recent trip to Turkey. She visited different ports traveling by sailboat. You are invited to join us for this special program.

AEROBIC DANCE EXERCISES

Have fun and shape up, too, on Monday mornings from 8 to 9 am and 7 to 8 pm. Also, on Thursdays there will be dancing from 9 to 10 am. Call Vickie at 884-3642 if you wish to join the fun way to a better shape.

First find something you like to do so much you'd gladly do it for nothing; then learn to do it so well people are happy to pay you for it.

COFFEE BREAK PRESS
857-4329

Quantity Printing Book Publishing
Typesetting Design
Quick Print and Copy Service
Bulk Mailing

FALL SPECIAL
25
copies only

1¢
EACH

(offer good thru Oct. 31, 1981)

1440 SW Spruce Rd.
Post Office Box 103
Burley, WA 98322 857-4329

Key Peninsula Lutheran Church

REV. ED WAGNER
Civic Center - Vaughn

SUNDAY SCHOOL: 9:30am
WORSHIP SERVICE: 10:30am

NEW
SUPEROXIDE
DISMUTASE
(FIGHTS FREE RADICALS)

SPIRULINA -- POWDER & PILLS

NEW BOOKS
"Dr. Atkins' Nutrition Breakthrough"
"Never-Say-Diet Book"
by Richard Simmons

Teddy's
Country Health Foods

IN KC CORRAL 884-3977

Vaughn Community Church

The Chapel By The Sea
Worship With Us!

SUNDAY EVENING SERVICE
6:30 P.M.
SUNDAY SERVICE
9:30 AND 11:00 AM

DICK BAUER, PASTOR
884-2269
NURSERY CARE PROVIDED...

Silver Threads

KEY PENINSULA SENIOR SOCIETY

You have never seen or tasted a more beautiful potluck than that served in the Gold Room at the Civic Center. Every Thursday at the stroke of twelve, senior citizens gather for a sumptuous meal and enjoy the fellowship, activities, interesting speakers, crafts and games.

Please come next Thursday at noon and be greeted with a warm welcome. If you need transportation, you make call the Pierce County Community Office at 884-4440.

The regular Friday trips to Tacoma are proving popular. The senior van leaves Walt's Park and Ride lot at 9:00 a.m. and returns at 4 pm. No reservations are necessary, but be at Walt's promptly at 9:00 a.m.

SENIOR SOCIETY TO HOLD "TITANIC" TREASURE DRAWING

New and Service credit merchandise will be given away by the Key Peninsula Senior Society at the Civic Center Super Flea Sale on Saturday, October 10th.

Drawing will be held late Saturday afternoon. It is not necessary to be present to win. winning ticket numbers will be posted at the senior lounge (old library) behind the civic center. Prizes not claimed will be given away by an additional drawing.

Raffle tickets sell for 3 for \$1.00, 20 for \$5.00, and 50 for \$10.00. They may be purchased at Key Center Drug or The Senior Lounge office at the civic center between 10a.m. and 2 p.m. weekdays or from Senior Society members.

SENIOR NUTRITION CLASS

Seniors are invited to join the Nutrition Class held the 2nd and 4th Tuesdays of the month. Under the supervision of Anne Engelsen, Nutrition specialist, we will prepare Zucchini bulgar casserole, a cucumber salad, and apple nut cookies on October 13th at noon at the Longbranch Church fellowship hall. On October 27th the menu is quick beef casserole, and several ways to use pumpkin. If you wish more information, call 884-3716. Plan to come and enjoy a delicious lunch and fellowship from noon to 2 pm.

BAYSHORE GARDEN CLUB

The Bayshore Garden Club meets the third Friday, usually at 1 pm at the Longbranch Church. Their program for 1981-82 is the growing of chrysanthemums, if you would like to join, feel welcome to come. On October 16th there is a 10 am workshop and a plant sale. Rena Spencer will speak on the varieties of chrysanthemums. Hostesses for the meeting are Silvia Larson and Ruby Hatch.

PENINSULA SOCIAL CLUB

A Potluck dinner and meeting of the Peninsula Social Club will be held at the Longbranch Church Annex at 6:30 p.m. on Tuesday, October 13th. All residents of the Key Peninsula are cordially invited.

How much we enjoy what we have is more important than how much we have. Life is full of people who have more than they know what to do with, but cannot be content. It is the capacity to enjoy life that brings contentment.

BEST IN TOWN PIZZA



Fabulous eating for the family. Eat in or Food to Go!

Daily Lunch Specials
Homemade Soups & Sandwiches!

WINTER HOURS

MON.-THURS.: 11 to 7 FRI.-SAT.: 11-9 SUNDAY: 12 to 7

The Eatery

KC CORRAL

884-4274

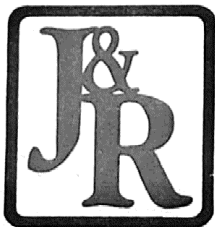

JACKSON & ROBINSON
Law Offices

EVENING & WEEKEND APPOINTMENTS

NO INITIAL CONSULTATION FEE

SIMPLE WILL.....\$ 50.00

SIMPLE DIVORCE.....\$200.00

10% SENIOR DISCOUNT

3620 GRANDVIEW STREET
GIG HARBOR, WA, 98335

(206) 851-5126



NEW **MERCULES** **PROFESSIONAL TYPE**

Ratchet Tie Down

- Strong 1500 lb test webbing
 - Tighten ... Lock ... Release instantly
 - The Ratchet does the work ... Not you!
- Reg \$8.98

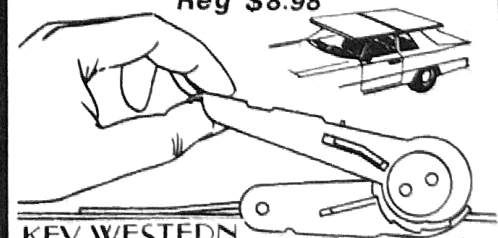

KEY WESTERN BUILDING CENTER **only \$6.98**
884-2311

HOURS: 8 a.m. to 5 p.m. - Mon. thru Sat.

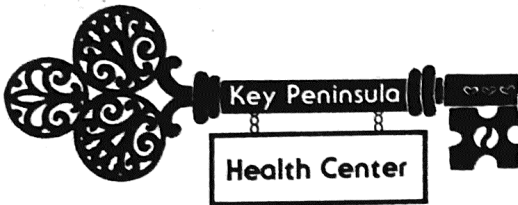

Another progress report to: Telephone Utilities subscribers.

Remember: NEW HOURS: 9-5 week-days except Wednesday 9-9 Wednesdays, open Saturdays 9-1

Flu Shots: This month we're giving flu shots- get yours before the bad weather sets in.

Construction: We're due to begin construction on our new building early in October. The bid has been awarded to M & H Construction of Tacoma for \$ 250,000.00. They're in the process of meeting federal and state requirements.

DR. PENROSE GUILD

The October meeting of the Dr. Penrose Orthopedic Guild will be on October 8 at the home of Mrs. Don Drake. Co-hostesses for the luncheon are Mrs. Glen Collins and Mrs. Carlos Keasler.

HISTORICAL SOCIETY

The Key Peninsula Historical Society, will meet on Thursday, October 22nd at 7:30 at the Long-Branch Church. The speaker will be Beth Dowsley. She will be telling about the "Naming of Filucy Bay". Everyone is welcome.

FIRE PREVENTION WEEK

Fire Prevention Week 1981 is October 4 thru 10th. The theme for this year is: E.D.I.T.H. Exit Drill In The Home.

Write a funny caption in the balloon and bring it to the "Open House" at the Key Center Station on Saturday, October 10th, between 10 and 2. You may be a winner.

Come in for refreshments, displays and movies. Meet your firefighters.

Firehouse Competition

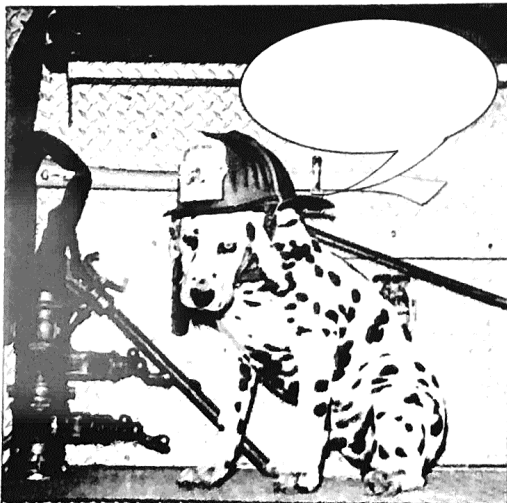

"SPARKY" Fire District #16's mascot.

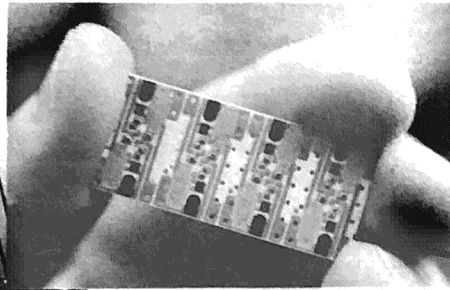

Modern telephone engineering employs thousands of tiny, noiseless chips, shown at left. They are microprocessors storing the digital bits you command when placing a telephone call. The chips are wired to circuits on "cards," lower left. Digital bits and chips are the heart of the new digital switching system you will enjoy after 12:01 p.m. on November 7.

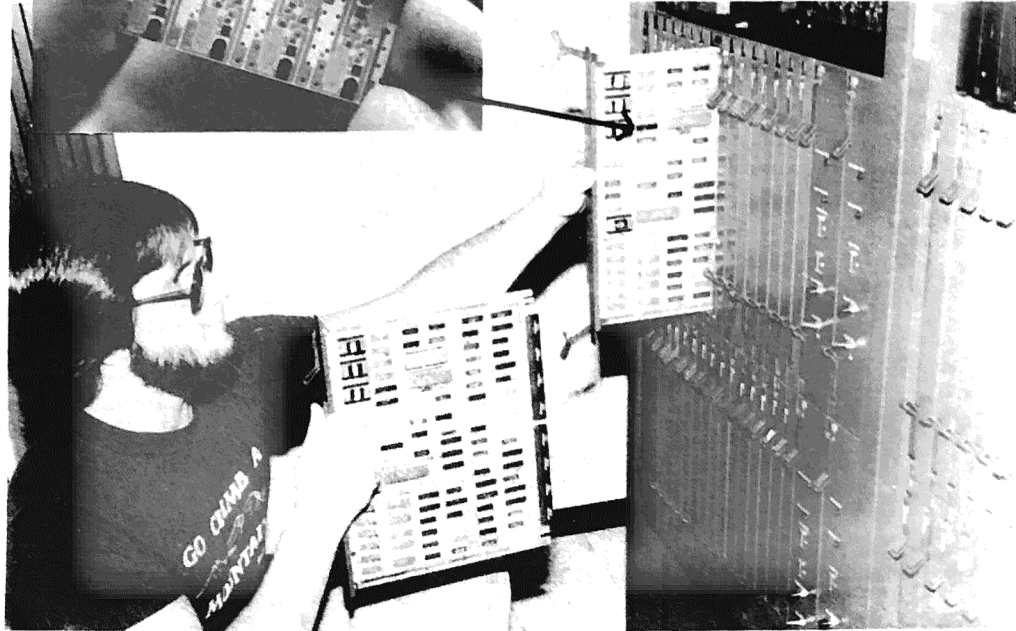

Telephone Utilities reports progress on new digital switching system investment for Gig Harbor/Peninsula areas.

DMS 100/200 digital switching system, Gig Harbor, Burley, Fox Island	\$2,366,800
Additional equipment — expand direct distance dialing capabilities by approximately 100%	\$ 873,000
Equipment for reducing party line service in Burley area	\$ 154,000
Equipment for reducing party line service in Lakebay area...	\$ 454,000
Equipment for automatic number identification	\$ 75,000
	\$3,922,800

The above installations are on schedule for the planned November 7, 1981 cutover.

This is to advise our customers during the period prior to the cutover of the new digital switching system our present facilities may be overloaded during peak calling periods which could result in slow dial tone and all circuit busy conditions on Long Distance calling.

During the period we solicit your patience and look forward to major service improvements to be provided by the new Digital Switching System come November 7, 1981.



Telephone Utilities of Washington, Inc.

Serving 70,000 stations in Western Washington

Little by Little

-By Ruth Little

Three years ago aughn community was shocked to learn of the tragic motorcycle accident the Dvorak boys, Randy and Ron, had, which left Randy paralyzed from the chest down. I've been interested in Randy's condition and have hept informed of the progress of his recovery through his mother, Amy, whom I see often. From the start, the doctors assured Randy that the condition would be permanent so that he would have to plan his life with that grim thought in mind. And plan he did!

Last week Amy offered to share her bumper crop of prunes and when I went to get them Randy, whom I have never seen before, was there. Imagine my astonishment to meet a handsome, very tanned, healthy looking young man, getting about everywhere so easily in his wheel chair, instead of the frail helpless invalid I had visualized. I was amazed to learn of the normal life he leads: a job at the Navy yard, a home in Tacoma, a regular standard car with hand gadgets instead of foot pedals. It must take some doing to get himself and his wheelchair into that car but nothing seems to stop this remarkable young man. He apparently is determined to do everything that's possible to do with two good hands and arms. In short he is making the most with what he has. How few of us can honestly say that we do that? It was inspiring to meet him.

There's a very interesting and unusual exhibit at the Henry Art Gallery in Seattle - thirty Amish quilts from Lancaster County in Pennsylvania and the Midwest. The Amish, a conservative offshoot of the Swiss Menninites first came to America in the eighteenth century seeking religious freedom

and good land. Their quilts are distinct and unique. Pictures are inadequate to show the real beauty of their creations - beautifully balanced large scale designs in deep and intense colors, made mostly of home-dyed wools and quilted in tiny perfect stitches. They must be examined closely to see the hex signs, stars, pinwheels, feathers, baskets of flowers and fruits and all kinds of combination, some realistic and some symbolic. The Amish women were denied by religious scruple a great choice of materials - patterned cloth was forbidden (too worldly) as were most of many quilt designs used by their neighbors. But this didn't stop the quilt makers! Far from it. Their quilts have become famous for their bright tonalities that achieve startling effects, almost like stained glass. Some people feel that their quilts have a unique emotional and spiritual quality.

This is the first time I have ever heard of Amish quilts being displayed and it's possible because Jonathan Holstein and Gail Van der Hoof whose pioneering efforts were instrumental in the re-evaluation of American quilts, as a design form, have loaned their private collection to be displayed. The exhibit will last through Sunday October 11th.

ASHES

Ashes would like to thank everyone for all the rummage we had at our sale, and all the help of our members and seniors. Also, thanks to the firefighters and Pete Bussard for making the sign.

Many members turned out for the September meeting, where we all met the Department Chief's wife. A donation was made to the Life Support Machine.

Our next meeting will be Oct. 1 at station # 2 from 10:30 through lunch. A potluck dinner will be served. Everyone is welcome. Call 884-3771 for more information.

DANCING FOR JOY PLUS

"Dancing for Joy" is now starting up with enrollment for the new school session. Classes in tap, ballet, acrobatics and modern jazz are available to anyone 2½ years old and up to adults. Events for this year will be dancing for Santa and parents at the Christmas Party, marching in the Junior Daffodil Parade, as was done last spring, and the annual dance review on stage in costume at the end of the school year.

This is the 3rd year of operation for the dance school and with the new year is coming a new concept, "Kinder-Dance". This is a combination of pre-school and dancing for children from the age of 2½ up. In addition to learning tap, ballet, acrobatics, and roller skating on the dance floor, and involvement in the same activities as the rest of the dancers, these children will also have a thorough pre-school program. Learning colors, shapes, printing the child's first name and social studies activities are all important for a successful start in kindergarten. A reading program is also to be presented to the children to help them learn how to sound out words. The classes are set up to help the children establish self-esteem, family appreciation, the joys of a healthy body, our beautiful world and how to keep it beautiful, love and respect for others, and many other concepts.

All in all this school year should be fun and exciting for all involved. Anyone interested in classes can call Joy Ozier at 884-3241.

KEY PENINSULA LIBRARY HOURS

MON. & THURS.: 1-5 p.m. - 6-9 p.m.
TUES.: 1-5 p.m.
SATURDAY: 1-12 noon - 1-4 p.m.

WHAT IS MY PROPERTY WORTH?

ONE OF THE MOST FREQUENTLY ASKED QUESTIONS
IN REAL ESTATE TODAY.

FOR YOUR FREE MARKET ANALYSIS, FILL IN THIS
COUPON AND MAIL TO: COLONY REAL ESTATE, INC.

P.O. BOX 336

VAUGHN, WN. 98394 OR CALL: 884-3304

FREE

YES, I WOULD LIKE A COURTESY MARKET ANALYSIS
WITH NO OBLIGATION TO ME.

FREE

NAME _____

PHONE # _____

PROPERTY ADDRESS _____

Longbranch Community Church

Sun. School: 10 a.m.
Bible Study: 10 a.m.
Worship: 11 a.m.

Longbranch, WA.

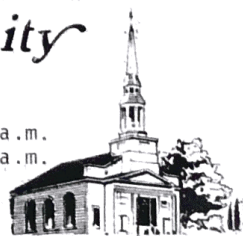

KC MEATS
Mobile Slaughter
884-4334

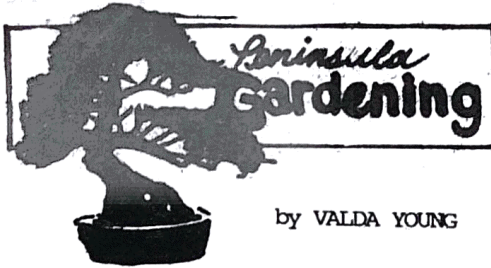

The end of such a short summer involves a lot of clean up. Leaves under your shrubs, especially rhododendron and azalea, provide the mulch you need to keep the roots cool and fertilize the plant. Mature rhododendrons require no other fertilizer. Perennial, annual and vegetable areas, keep clean. Spent bloom plant tops, leaves can be cut up and dug in, but I find it easier to dump them on a compost pile. Slugs and all other obnoxious critter love to hide and winter over under garden refuse. Do keep baiting for slugs, they are especially active now.

It's bulb time again, almost every one grows daffodils and tulips. There are many new interesting varieties of both to try but there is also a wealth of other bulbs that can make your garden even more interesting. Eranthus, winter aconite, is similar to crocus but earlier, it often opens its yellow cups in Dec. Next come the crocus in a wide range of color and sizes and the charming tiny bulbous iris, reticulata, tuberosa, danfordiae are readily available. The larger dutch and English varieties bloom in late spring.

Have you tried snow drops, galanthus, or snow flakes, leucopum, both are early, white, and most interesting.

The various varieties of Anemone bring bright red, pink, blue, to the garden. Fritillaria have two basic types, six inch stalks with bell shaped blooms in yellow, brown, and purple and the tall two or three foot stalks of imperialis, with it's crown of leaves surrounded by pendulous, red flowers. They are really spectacular.

If you want the truly handsome, start a collection of lilies. They are long lived expensive but very rewarding.

Basic rules for planting: Dig a hole 3 times the largest diameter of the bulb. The soil should be well drained but reasonable water retentive. Sand or clay require some good compost. Add a teaspoon of sulferphosphate or bone meal, dig it in well, cover the bulb and water well, then wait for the bloom to appear. Wait until Oct. to plant tulips, if the bloom appears to early they may freeze, other blooms are not harmed.

AMERICA is the only country where people jog five miles, then drive two blocks to the drugstore.

HORACE KANNO NEW DEPUTY CHIEF AT FIRE DISTRICT # 16

Horace Kanno, a man with 25 years firefighting experience, is the new deputy chief for fire district #16. He left Honolulu to join Chief Med Schwenka as one of four paid firefighter positions in the Key Peninsula District.

Kanno, age 52, retired as assistant firechief at Hickman Air Force Base before coming to District #16. His training at Hickman included crash, structural, and emergency medical situations.

He will be handling training programs for the district along with volunteer assistant chief Don Olson and firefighters Tony Brentin and Fred Ramsdell.

and his wife Anne Marie and their two sons, Bob, 12 and Michael, 17, are living on the water at Duchess Cove.

LOCAL CHIROPRACTOR ATTENDS TEXAS SEMINAR

Key Center chiropractor, Dr. N.J. Collins, returned from a four day post-graduate seminar in Ft. Worth, Texas. He was one of 3000 professional chiropractors from the United States, Cahada, Australia and Europe who attended the series of lecture and study courses devoted to total health care for the chiropractic patient. The seminar was sponsored by the Parker Chiopracic Research Foundation, Fort Worth, Texas.

The difference between the right word and the almost right word is the difference between lightning and the lightning bug.

MARK TWAIN

HAIR STYLING FOR
*MEN
*WOMEN
*CHILDREN

OCTOBER SPECIAL - FREE HAIRCUT WITH YOUR PERMANENT WAVE - REG. \$36.00 NOW -- \$30.00

10% DISCOUNT TO SENIOR CITIZENS

Sylvia's 'Staches 'N Lashes Beauty Shop

PROFESSIONAL BLOW DRYERS & CURLING IRONS FOR SALE

AIR CONDITIONED

REDKEN MAKEUP APPLE PECTIN SHAMPOO

3 OPERATORS TO SERVE YOU
*DONNA - MON. AND SAT.
*SANDIE - WED. THURS. FRI.
*SYLVIA - TUES. THURS. FRI. SAT.

K-C CORRAL KEY CENTER **CALL 884-2479**

at the deadend of 38th St. NW
Gig Harbor

just off Highway 16
under the Wollochet overpass

RECYCLE FOR CASH WITH US!

open
Monday through Saturday 12 to 5

851-5507

buy:

- aluminum cans
- NW beer bottles
- brass
- copper
- lead
- scrap aluminum
- tin cans
- radiators
- car batteries
- newsprint
- computer cards
- printout paper

accept:

- glass
- magazines
- cardboard
- telephone books

LOCAL ART SHOW FOR GRADE SCHOOLERS

The Peninsula-Bay Artisans group is sponsoring "Peninsula Country Art Competition" for Kindergarteners through eighth graders. The categories are as follows: Grades K and 1, grades 2 and 3, grades 4 and 5, and grades 6,7, and 8.

The following rules must be complied with:

1. Entries must be on paper, not to exceed 8½ x 11 inches.
2. Entries may be in one or more of the following media: crayon, pencil, felt-tip markers, water-colors, or finger paints.
3. One entry per student, please.
4. Student's name, address, phone number, school, grade and teacher's name must be printed on the upper right hand corner of back of entry. Please ask your teacher or parent for help, if needed.
5. Finished entry must be returned to your school office by Oct. 1.
6. Judging will be based on creativity, use of color, and neatness.

Prizes will be awarded in each category and all place winners will be awarded ribbons. All entries will be displayed at the new library in Key Center in rotating weeks as follows: Grades K and 1 (Oct 5-10), Grades 2

and 3 (Oct. 12-17), Grades 4 and 5 (Oct.19-24), and Grades 6,7, and 8 (Oct. 26-31).

All entries will be returned to schools for student pick-up. The Peninsula-Bay Artisans will assume no responsibility for loss, damage, or theft.

We encourage everyone and anyone to enter and show off your talents.

KEY PENINSULA SPORTSMEN'S CLUB

The calendar of coming events

includes:

- Oct.3- Card party 7:30 p.m.
- Oct.8- Dinner, meeting 6:30 pm.
- Oct.18- Social Sunday 1:00 pm.
- Oct.23- Potluck dinner and Game night 6:30 pm.



Northwest Firearms

Across from Fire Station

Key Center

SPECIAL

22 MARLIN RIFLE WITH SCOPE

\$89.95

"LAYAWAY NOW FOR CHRISTMAS"

OPEN TUES~SUN
Hours 10to7

884-4747
Closed Monday

Owner: Dave Walden

?High Electrical Costs?

→ SEE ←

ALASKA KODIAK WOODSTOVES

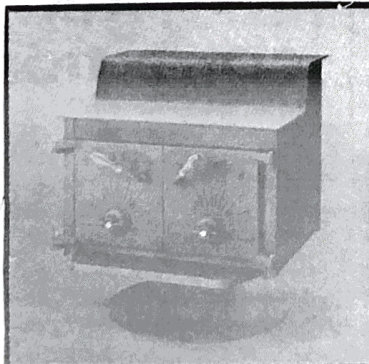

PEDESTAL FIREPLACE

Distinctive in appearance, the Pedestal Fireplace is designed to become the hub of family activity. Available in two sizes: the large size heats up to 2500 square feet for up to 14 hours, while the small size heats up to 1800 square feet for up to 10 hours. Both sizes can easily accommodate wood in excess of 20 inches long. Includes safety screen, available in top or rear stack and should be installed with damper. Dual level cooking surface for different heating temperatures allows The Pedestal Fireplace to also become a practical, energy saving kitchen helper.

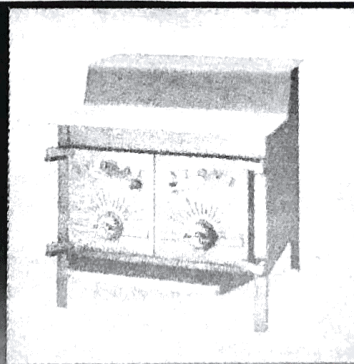

THE FIREPLACE

Available in the same two size configurations and heating capacities as the Pedestal Fireplace. The Fireplace makes an efficient, reliable home heating system. Includes a safety screen, available in top or rear stack and should be installed with a damper. Dual level cooking surface for different heating temperatures allows The Fireplace to also become a practical, energy saving kitchen helper.

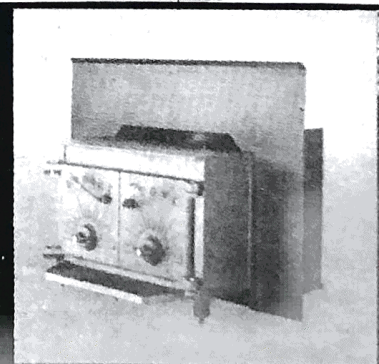

FIREPLACE INSERT

Designed to fit easily into your existing fireplace, the Fireplace Insert comes complete with blower for even greater efficiency. Available in two sizes: large size heats up to 2500 square feet for 10-12 hours while small size heats up to 2000 square feet for 8-10 hours. Easy to follow instructions are included. Includes safety screen. The Fireplace Insert is depicted with shield attached.

**Fireside
Shop**

884-4248

KC Corral

Key Center

OPEN TUESDAY - SATURDAY

12:00 - 6:00

EVENING APPT. - 884-2969

LAND CLEARING
ROAD CONSTRUCTION
BANKRUN - GRAVEL
FILL DIRT HAULED
#AC-TI-VC-*315PF



ACTIVE CONSTRUCTION

P.O. Box 191 - Gig Harbor, WA 98335
Bus. 858-2380 - Eves. 884-2884

CHARLIE'S SAW & MOWER

1 mile North of Key Center on Highway 302

Jacobson - Airens Dealer
Authorized Briggs & Stratton Service Center

Saw, Knife & Scissor Sharpening
Nylon Line Trimmers & Brush
Cutters on hand for immed. use

884-3183 Shop 10109 St. Rd. 302
857-6286 Home Gig Harbor, Wa 98335



QUALITY CONSTRUCTION

New Homes • Remodeling • Licensed • Bonded

OREN PETERSON
Phone 884-3093

Rt. 2, Box 439E
Gig Harbor, WA 98335

Lucile's Barber Shop

Hours: Tuesday thru Saturday
9 a.m. to 6 p.m.

1 short mile south of
Rocky Bay Health Care Center
on Hwy. 302 going to Shelton

884-3732

BURTON MACHINED PRODUCTS INC.

23002 Silver Bow Road, Keycenter
Gig Harbor, Washington 98335

OPEN MON. THRU FRIDAY
7 A.M. TO 3:30 P.M.

JACK BURTON 884-2877

858-6066 (SHOP)



LARRY NICHOLS
Upholstery

COMPLETE FURNITURE REUPHOLSTERING
BOAT TOPS

NOW LOCATED IN GIG HARBOR

KEEP YOUR CLOTHES
LOOKING GREAT
with
Highland
Dry Cleaning-Laundry

Alterations - Repairs 564-6471
7110 6th Ave. (By the Narrows Bridge)
Tacoma, WA. 98406 Bob & Frudy Jones



QUE-DEE ENT. DBA
Summerick
INSECT & WEED CONTROL

Patty L. Morrison
P.O. Box 1251
Gig Harbor, WA. 98335

WEED CONTROL •
TANSY •
BLACKBERRY •
DANDELION •
INDUSTRIAL •
PEST CONTROL •
ORNAMENTAL •
TERMITES •
ANTS - FLEAS •
PRUNING •
SHOPPING •
CENTER MAINT. •

857-7592

Longbranch Automotive Center

AUTO REPAIR JERRY HANSEN
+ DOMESTIC Longbranch, WA.
+ FOREIGN South of the Church
(206) 884-3272

Bo-Mac Gravel Co.

1920 S.W. PINE RD.
PORT ORCHARD, WA. 98366



OPEN SATURDAY

R. F. "Mac" McCloskey
PARTNER 876-2003
857-4185

WALTS FINE FOODS
AL'S MEATS

Look for Weekly In-store
Specials

FRESH PRODUCE
QUALITY MEATS

In Downtown
Key Center 884-3325



N' TACK

FEED, ACCESSORIES AND
SUPPLIES FOR ALL LIVESTOCK.
POULTRY DOGS & CATS

OPEN 7 DAYS A WEEK
884-2850
RT. 1, BOX 298AA, LAKEBAY, WA 98349

DID YOU KNOW
Most Insurances
Cover Chiropractic

- NHA (Federal Employees)
- Blue Cross
- Medicare
- Workman's Compensation

Call 884-3040
Collins Chiropractic Center
KC CORRAL



Pet Grooming

TOP QUALITY - REASONABLE RATES

That Touch of Fluff

By Dyan
For Appointment Call 884-3588

HOME FEED & GROCERY

9-7, Weekdays 11-6, Sundays
884-2321

Featuring "Choice Beef"
Fresh Produce
Fishers Feed
friendly Service



SEPTIC TANK TROUBLES

REMEMBER... BEFORE TROUBLES
TANKS SHOULD BE CLEANED
EVERY 3 TO 5 YEARS.

**HEMLEY'S SEPTIC CLEANING
& ROOTER SERVICE**

CALL FOR INFO, 858-3432



Penelco Inc.

COMMERCIAL RESIDENTIAL
ELECTRICAL INSTALLATION

P. O. BOX 65
VAUGHN, WASH.



DON MILLS
PH 884-2511

ADULT ART COMPETITION SET FOR NOVEMBER

All area adult amateur and adult student artists who would like a chance to show off their work are invited and encouraged to enter the "Peninsula Country Adult Art Competition". It will be held at the Key Peninsula Civic Center in Vaughn on November 14 from 10 a.m. to 5 p.m. and on the 15th from 12 noon to 5 p.m.

The Peninsula Bay ARTisans group who sponsor the art show, feel there are many non-professional artists in our area and this would be an excellent opportunity for them to display their talents. Professional artists are also invited to rent a booth at the show and can obtain one by writing to the Peninsula-Bay Artisans, P.O. Box 358, Vaughn, Wa. 98349.

The following rules and regulations must be followed:

1. All entries must be original.
2. Media may consist of one or more of the following; water-colors, pastels, oils, acrylics, pencil, pen and ink, charcoal.
3. All entries must be matted and/or framed and ready for hanging. No wet paintings, please.
4. All entries not to exceed 18x24 inches, including frames and mats.
5. Each must be work of the exhibitor only.
6. Entry forms must be securely affixed to upper right back corner of entry(s).
7. Competition is open to Peninsula area residents only.

8. Entries will be accepted Nov. 1 1981, 12 noon to 4 p.m. at the Key Peninsula Civic Center in Vaughn.

All entries will be displayed at the Peninsula Bay ARTisan's show, Nov. 14 and 15, 1981 at the Civic Center. Winning entries will be awarded 1st, 2nd, 3rd, and honorable mention ribbons. One entry will be awarded a "People's Choice" ribbon.

Entries may be offered for sale, if desired. A 10% commission will be charged on all sales.

Entries must be picked up at the end of the show, Sunday, Nov. 15 from 5 p.m. to 7 p.m. The Peninsula Bay Artisans will not assume responsibility for any damage, loss or theft of property.

ENTRY FORM No. _____

(Affix securely to upper right back corner)

Name: _____
Address: _____

Phone: _____ Media: _____
Size: _____ Price: _____ Fee Paid

Received by: _____ Date: _____

RECEIPT No. _____

(Retain to claim piece)

Name: _____
Address: _____

Phone: _____ Media: _____
Size: _____ Price: _____ Fee: _____

Received by: _____ Date: _____

EDITH

EXIT DRILLS IN THE HOME

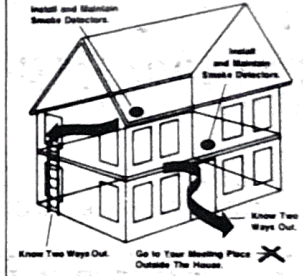

FIRE PREVENTION WEEK
OCTOBER 4-10, 1981

Minterbrook Oyster Co.

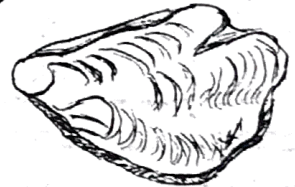

Open 6 days a week

9 a.m. to 4 p.m.

(Closed Sunda's)

Retail-Wholesale

857-4351

D.J.'S TIRE SERVICE

Camp Seymour YMCA Rd.

Gig Harbor, WA. 98335

857-6430

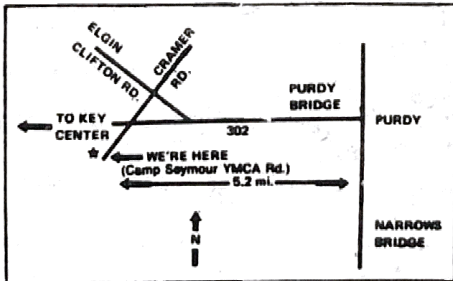

"NEW SERVICES"

- Computer Alignment & Suspension Repair
- Car & Light Truck Brake service, Drum & Disc
- 4x4 Service & Repair
- Electrical System Service & Repair
- Expert Minor Repairs
- Headlight Alignment
- Batteries Available

2 FULL TIME MECHANICS ON DUTY



Precision Wheel Alignment

For maximum tire life...

Featuring our FMC Wheel Alignment System

Computerized Wheel Balancing

For a smoother ride...

Featuring our FMC Electronic Wheel Balancer

857-4276

Merle Free Automotive Repair

ALL WORK GUARANTEED

over 30 years experience

1/2 MILES ON CREVISTON DRIVE - 1ST LEFT TURN SOUTH OF THE FRUIT STAND

ALCOHOLICS ANONYMOUS

MEETINGS HELD AT KEY PENINSULA HEALTH CENTER.

Key Center Group-Mon.-8 p.m.

Longbranch Group-Fri.-8 p.m.

CALL: ANN 884-2626
BURKE 884-3262
JIM 884-3886

BULLDOZING BACK-HOE



GRAVEL AND FILL DIRT LOG BULKHEADS

Johnson Bulldozing Co.
LAKEBAY, WASHINGTON 98349
PHONE 884-2362

DAVE JOHNSON PHONE 884-3330
PHIL JOHNSON PHONE 884-2607

JERRY YORK

York Insurance Agency

Auto • Life • Fire • Homeowners • Boat

Springhill Ctr. - Hwy 16
Post Office Box 364
Gig Harbor, Washington 98335

Office 858-9560
Res. 857-6567

884-2523 DICK HALE KEY CENTER

BULLDOZING BONDED & LICENSED

876-0144 JERRY ERBELE PT. ORCHARD



D-J'S BACKHOE & DUMP TRUCK SERVICE, INC.
GENERAL CONTRACTING

No JOB TOO SMALL

BOBCAT WEEK END WORK DITCH WITCH



TOM'S BARBER & TACKLE SHOP



OPEN 10 - 5:00 P.M. Key Center
TUES. THRU SAT.

STATE MUTUAL SAVINGS BANK

LOCATED DOWNTOWN
GIG HARBOR PH. 858-9927
Nine offices serving Pierce Co.

857-4011



GEORGE D. DURIS
BRANCH MANAGER - PURDY

Western FARMERS
P. O. BOX 23, BURLEY, WASHINGTON 98322

SAKURA NURSERY

884-3937 KEY CENTER, WA.

- *BULBS
- *HOUSE PLANTS
- *FALL FERTILIZER

MASTER GARDENER:
FRIDAY - 12:30-3pm

HOURS: Tues.-Sat. 10-5p.m.
Sunday & Monday Closed

L.E. Jopp Builders

- ★ Carpenter Work
- ★ Foundations
- ★ Bulkheads
- ★ Concrete Work etc.

884-3841
LICENSED & BONDED CALL COLLECT

KEY CENTER DRUG

884-4144
Monday thru Saturday

Rt. 1, K.C. Corral #F Key Center, WA 98349

Jim McMahon
Kathy McMahon

LONGBRANCH MERCANTILE

FINE FOODS
MEATS-PRODUCE-GROCERIES
GAS-OIL-BEVERAGES

HOURS: Everyday 9 a.m.-7 p.m.
884-3721

John Brewer (206) 857-2253

BREWER ELECTRIC CO., INC.

Residential-Commercial

14519 Peacock Hill Avenue, N.W.
P. O. Box 228 Burley, WA. 98322

Peninsula Accounting Associates

5209 Pt. Fosdick Rd., Suite 203
MAIL: P.O. Box 676
Gig Harbor, WA 98335

JOHN E. MILLER Office: 858-8852
WALTER E. PAULSEN or 858-8168

KC MEATS

Frozen Food Lockers

12 cu. ft. \$45 per year

884-4334

dump truck back hoe grader blade

GRADER SERVICES

884-2271



top soil road gravel rockery rock crushed rock

PHIL RADCLIFFE
route 1, box 95c lakebay, wa 98349



Randy's Bulldozing

4 in One Bucket • Land Clearing • Stump Haul
Excavating • Dump Truck • Roads Punched
• GENERAL DOZING •

RANDY NIMRICK
HARRY NIMRICK

1-857-2625
1-884-2590

Rt. 4, Box 4783-1
Gig Harbor, WA 98335

DUANE G. FLENING

Cascade Insurance Underwriters, Inc.

2200 6TH AVENUE • TACOMA, WASHINGTON 98403

AC 206/627-3133
Residence 884-3340

WANTED ADS

HANDYMAN - 884-4210

WANTED: Old radios from the 20's and certain sets from the 30's - 40's. Any condition OK. Also parts, tubes, speakers, radio books, etc. 857-4687. Before 3 P.M.

CARPET LAYING: Repairs, restitch, etc. Call Jim Rich, 884-3082.

BUD'S OF LAKEBAY T.V. REPAIR. An tenna installation. Color & black and white. Fast dependable service. Call 884-2217.

WANTED: Old model electric trains. Write: Rt. 1, Box 104B, Lakebay, WA. 98349.

FLOOR COVERINGS INSTALLED: Carpet, linoleum, tile, parquet, ceramics. Orrie Moore, 884-3852.

FOR SALE: 14' boat & trailer \$150. 884-2580.

FOR SALE: Well kept, beautiful colonial style dining set. Two part hutch. Oval table w/two leaves. Six mates chairs - \$495. Also twin G.E. washer and dryer, avacado - \$250. A 65 year old steamship trunk - \$50. Call 857-2730 or 884-4175.

FOR SALE OR BARTER:

- _young Nubia doe goat, ready to breed.
 - Old Violin
 - Prospector/Miner equipment
 - Sear mimeograph
 - Addresser, for multiple repeat mailings
 - Telefunkin dictation machine with Steno transcriber unit
- Call 884-3581 or 884-4440

FOR SALE:

International 169, 16 H.P., low hours. Looks and runs like new, with 44" mower, dozer blade, plow with disk, disk gang set, cultivator set; and dump cart. Call; 884-3581 or 884-4440

*For all your
Christmas Craft
needs*

- *Counted Cross Stitch
- *Lamp Shades
- *Ginger Bread Men

Sherman's Arts & Crafts

GIG HARBOR-LONGBRANCH HWY,
AT LAKEBAY
884-2454

**KEY CENTER
HOBBY HUT** 884-4187
(Formerly Craft-T-Gifts)

Located in
KC Corral

**NOW
OPEN
MONDAYS**

*Come in and
browse thru the
beautiful NEW*

Pengouin Yarns

Large range of colors, 100% Acrylic

*Be creative and design your own
Sweater or Afghan.*

Patterns and Knitting Supplies Available.

*Locally Handcrafted
Gift Items.*



Peninsula Country people make the banking difference.

A growing number of Puget Sound National Bank customers rely on Peninsula Country people for exceptional banking service.

Marcia Janes, above, for instance. She grew-up in Wauna; is a 1960 Peninsula High School graduate; now a Rosedale resident and is active in the Gig Harbor Christian Center.

Marcia and the Purdy Branch staff are dedicated to providing better banking service. Day in. Day out. For example, new extended banking hours:

- Monday thru Thursday, 10 a.m. to 5 p.m.
- Friday, 10 a.m. to 5:30 p.m.
- Saturday, 10 a.m. to noon



**Puget Sound
National Bank**

Purdy Branch

Member FDIC

DRAWING FOR RENO TRIP FOR 2 INTRODUCES LOCAL TRAVEL SERVICE

Sandy Foster, as area representative for Port Orchard Travel Service, has opened an office in her home to assist Peninsula residents in making complete travel arrangements. She has had thirteen years experience in the travel business and has complete contacts with airlines, hotels, etc. for business and pleasure travel.

To acquaint people with Port Orchard Travel Service, there will be a drawing at the end of October for a trip to Reno for two. The value is \$139 per person. The flight will be on the mid-week super saver with a choice of dates available. To register for the drawing, call Sandy at 884-3656.

A "Hawaiian Special" will provide a warm break during our winter season from December 5-12. The regular price of \$669 will be reduced to \$609 which includes four nights on Waikiki at the Napualani Hotel and three nights on Kona at the Kona Surf Hotel. For more information or reservations, call 884-3656.

Sandy lives at Longbranch with her husband Mike, and daughters Cari, 10 and Kim, 3. She combines her travel career with homemaking and hobby interests. Mike, a long time resident of the area is an amateur photographer. His pictures in their home will be joined by her travel folders, posters and books as she sets up her office there.



Mrs. Sandy Foster, local representative for Port Orchard Travel Service.

9'S FAIR HARBOR MARINA



MOORAGE

DISEL-GAS-OIL

BEER - WINE - MINI GROCERY

OPEN: 7 A.M. - 7 P.M.

CLOSED THURSDAY



426-4028 RES. 275-6417
FRESH GEODUCKS



Port Orchard Travel Service
738 Bay Street
Port Orchard, Washington 98366
Sandy Foster
Travel Consultant (206) 884-3656

KC MEATS
Smoking & Sausage
884-4334

11 DANGER SIGNALS

ARE YOU SUFFERING NEEDLESSLY? SPINAL NERVE PRESSURE CAN CAUSE MANY AILMENTS

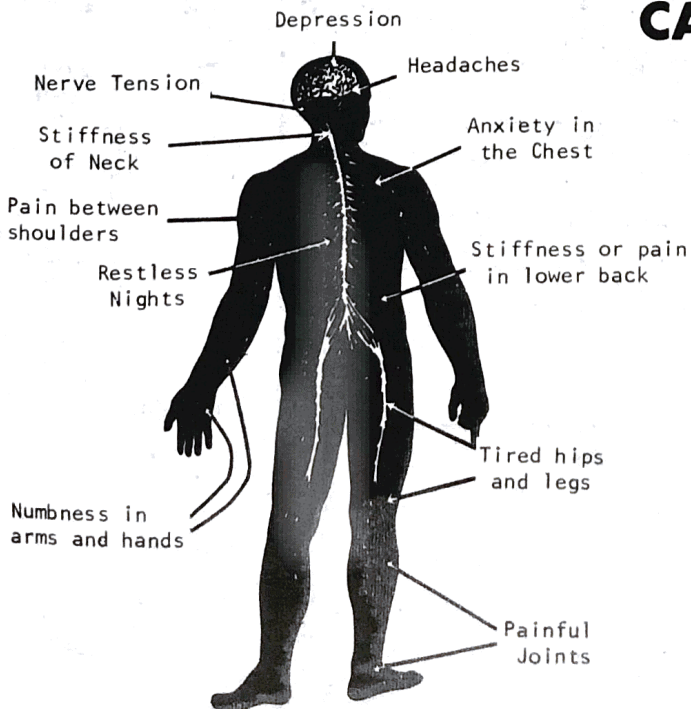

CHIROPRACTIC MAY BE THE ANSWER TO YOUR HEALTH PROBLEMS!

Find out NOW!

SENIOR CITIZEN DISCOUNT

CALL 884-3040

(If no answer call 876-3393)

HOURS: MON. & FRI. - 10 to 6
WED. - 10 to 1

Collins Chiropractic Center

K.C. CORRAL
KEY CENTER, WA.

CALENDAR OF EVENTS

OCTOBER

Key Peninsula Civic Center

1981

SUNDAY MONDAY TUESDAY WEDNESDAY THURSDAY FRIDAY SATURDAY



HALLOWEEN

1 Senior Soc. 12-4pm GR

2 Grange 6:30pm GR
SKATING: 6-7pm-prim. age
7-9pm-intermed. age
9:30-11pm-junior hi.
and up.

3 Vicky Cole GR
Last day to register
to vote!

4 Lutheran Church
church school 9:30
Worship 10:30 am

5 Square Dancing Lessons
7 to 9 pm in Gym

6 KPCC Ex. Board Mtg
7:30 office
Bridge 7:30 GR

7 GAME NIGHT 7:30 gym

8 KPCC Board Mtg. 7:30 GR
Senior Soc. 12-4pm GR

9 Lake Minterwood
8:00pm GR
SKATING

10 FLEA MARKET Gym

11 Luth. Church
Ch. School 9:30
Worship 10:30am

12 V.F.W. AUX MTG.
Square Dancing-7-9 gym

13 Bridge 7:30 GR

14 GAME NIGHT 7:30 gym

15 Cootiettes 7pm GR
Senior Soc. 12-4 pm GR

16 Grange 6:30 GR
SKATING

17 Square Dance 8:00 gm

18 Luth. Church
Ch. School 9:30
Worship 10:30am

19 Peninsula Bay Artisans
Gold Room- 7:30pm
Square Dancing-7-9 gym

20 Bridge 7:30 GR

21 GAME NIGHT 7:30 gym
Friends of Library
8 p.m.

22 Senior Soc. 12-4pm GR

23 SKATING

24 Key Peninsula Health
Center Spaghetti
Dinner

25 Luth. Church
Ch. School 9:30
Worship 10:30am

26 Square Dancing-7-9 gym

27 Bridge 7:30 GR

28 GAME NIGHT 7:30 gym
Land Use Planning
7:30 VFW

29 HALLOWEEN PARTY
Senior Soc. 12-4pm GR

30 SKATING

31 Twilight Dance Club 9pm
Palmer Lake Beach Club
GR 1 pm